

Providing primary health  
care to those in need.  
celebrating  
25 years  
1983-2008



Pueblo  
Community  
Health Center

P

C

H

C

2008



Donald Moore, CEO



Christine Nevin-Woods, DO, MPH  
2008 Board President

Dear Friends of PCHC,

It is a pleasure to present this report celebrating the 25th anniversary of the founding of Pueblo Community Health Center (PCHC). PCHC's Board of Directors and staff take great pride in our accomplishments. PCHC was born in 1983 and thanks to a few visionary community members who built the foundation, thousands of Puebloans have access primary health care services.

From those humble beginnings, PCHC has grown to serve nearly 20,000 patients each year. In fact in 2008, PCHC served 19,818 patients with 101,713 visits! As PCHC continues to grow, the Board of Directors has strategically positioned PCHC to expand.

On November 18, 2008, PCHC broke ground for a new 41,000 square foot medical services facility being built at 300 Colorado Avenue. Hundreds of community and staff members witnessed this historic event. This new expansion site will open by November 2009 and will help PCHC eliminate the 2,000-person waiting list.

Without your support, none of this success would be possible. Thank you for believing in the possibilities!

Most sincerely,

Christine Nevin-Woods, DO, MPH  
2008 President, Board of Directors

Donald Moore  
Chief Executive Officer



- Christine Nevin-Woods, DO, MPH, President
- Arthur Yarbrough, Jr., President-Elect
- Charlene Trujillo, Secretary
- Lorraine Nolan, Treasurer
- Geri Davis
- Lisa Frazier
- Lucille Gonzales
- Marian Heesaker

- Michael Hurtado, DDS
- Amy Jimenez
- Garrett Mumma
- Jane Schifferdecker
- R.J. Schultz, DDS
- Mary Twinem, PhD
- Linda Yarnell



- Donald Moore, Chief Executive Officer
- Michael Barris, MD, Chief Medical Co-officer
- David Fleurquin, Chief Financial Officer
- David Krause, MD, Chief Medical Co-officer
- Justin McCarthy, Chief Operations Officer
- Karen Miller, DDS, Chief Dental Officer



After serving as PCHC's longest tenured Chief Executive Officer, Byron A. Geer retired in February 2009. Byron led PCHC from financially difficult times in 1995 to successfully creating a healthy financial bottom line for 14 consecutive years. With his strong and compassionate leadership, Byron worked with Board of Directors volunteer leaders and staff members to expand services for those in need of primary health care. Here are a few highlights:

- 1995 Byron A. Geer hired as CEO with less than 50 employees on staff and a budget of \$3.3 million
- 1996 PCHC serves 25,000th patient
- 1997 Serves Veterans Administration patients during VA transition from Ft. Lyons to Pueblo
- 1998 Co-locates with Posada to provide homeless services
- 1999 Scores 99 out of 100 on national JCAHO accreditation; one of only five CHCs nationally to do so
- 2000 Receives El Pomar Award of Excellence: Top Nonprofit – Small Healthcare Facility in Colorado
- 2001 Achieves the highest rate of childhood immunizations—99%—in Colorado
- 2002 Opens Park Hill Clinic on Pueblo's East Side
- 2003 Serve 15,946 people with 80,350 visits
- 2004 Serves 50,000th patient
- 2005 Achieves Accreditation Association for Ambulatory Health Care certification
- 2006 Forms PCHC Foundation and recruits 8 community members to serve on inaugural Board of Directors
- 2007 Raises more than \$7.5 million through private and public sources
- 2007 Actualizes a 24% increase in number of dental visits over 2006
- 2008 Serves nearly 20,000 patients with more than 100,000 visits
- 2008 Employs 206 people and manage a \$16 million budget
- 2008 Completes 14th consecutive year in the black



Byron A. Geer, CEO  
1995 - 2009

A Fond  
farewell

After the unanimous Board of Directors endorsement of Donald Moore, he was promoted from Chief Operations Officer—a position he held since 1999—to CEO in February 2009 and Donald is continuing the legacy of providing comprehensive care for our community's individuals and families in need. Moore says, "PCHC's volunteer leadership and staff members are the true reasons for PCHC's solid success and strength during difficult economic times. Our organization boasts one of the lowest turnover rates of any large community health center in Colorado. Our patients and their families trust PCHC to provide safe, professional, high quality services and with rising insurance costs, the need for affordable services will continue to grow."

We wish Byron the best during his retirement and look forward to many more years with Donald at the helm!

Our Mission  
Since 1981

Our Core  
Values

To provide primary health care to those in need

- We treat all our patients and each other with dignity and respect, regardless of race, age, gender, disability, values, lifestyle or interests.
- We believe compassion and empathy for others are crucial to the success of the organization.
- We believe honesty and integrity in all relationships are paramount.
- We are committed to providing the highest quality health care and customer service to our patients.
- We believe teamwork and developing cooperative working relationships is crucial to the success of Pueblo Community Health Center.



## Accomplishments 2008

- We served 19,818 patients.
- We provided 89,950 medical visits.
- We provided 8,591 dental visits.
- We provided 3,172 mental health visits.
- Our patients are 97% satisfied with their overall care and 98% of our patients would recommend PCHC to others.
- We completed our master facility plan and broke ground on a new clinic!
- We opened an obstetrics site in Walsenburg.
- We delivered 533 babies, 15.8% more than last year.
- Our low birth weight rate remained at 7% – better than local, state, and national averages.
- We provided 101,713 total visits – over the 100,000 threshold for the first time in history.
- We completed our 14th consecutive year in the black!

## Direction 2009

- We must stay focused on our mission and continue to embrace our core values as we grow.
- We must distinguish ourselves by delivering high quality care and customer service to our patients.
- We must grow at a financially sustainable pace.
- We must actively manage our practice size.
- We must open our new facility and serve the people on the waiting list.
- We must successfully integrate the School-Based Wellness Centers into our operation.
- We must secure funds through the PCHC Foundation Capital Expansion Campaign to build and renovate our facilities.
- We must continue to be good stewards of taxpayer money given to us to serve people who lack access to quality primary care.
- We must assure Homeless, Farmworker, and HIV-infected patients are served.
- We must recruit and retain providers and staff committed to our mission.
- We must begin the process of converting our computerized practice management system.
- We must continue to advocate on behalf of people who lack access to quality primary health care.

Patient Visits 2008

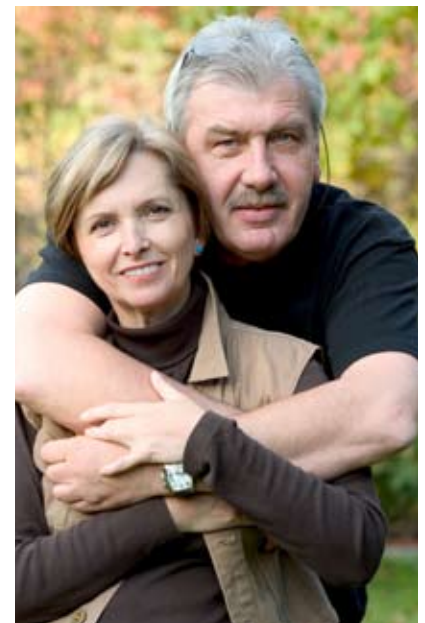
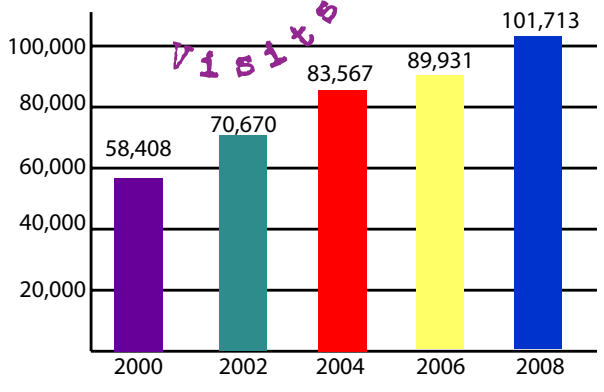

Patients Served 2008

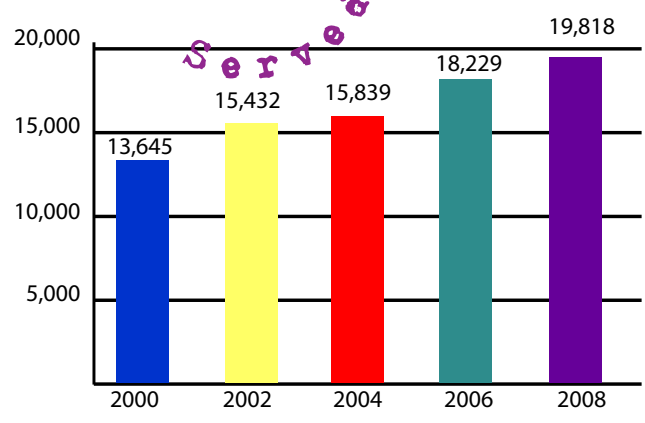

Health Coverage 2008

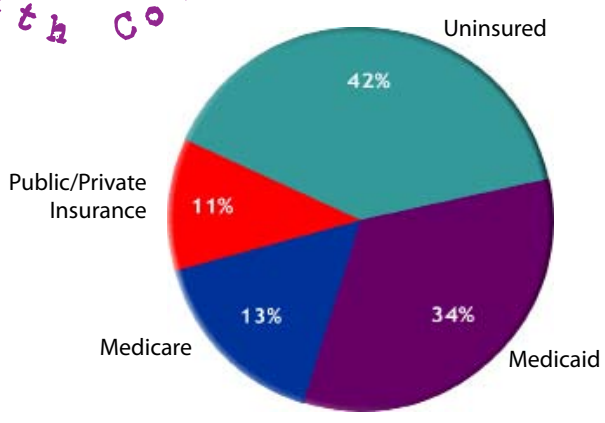

Revenue Sources 2008

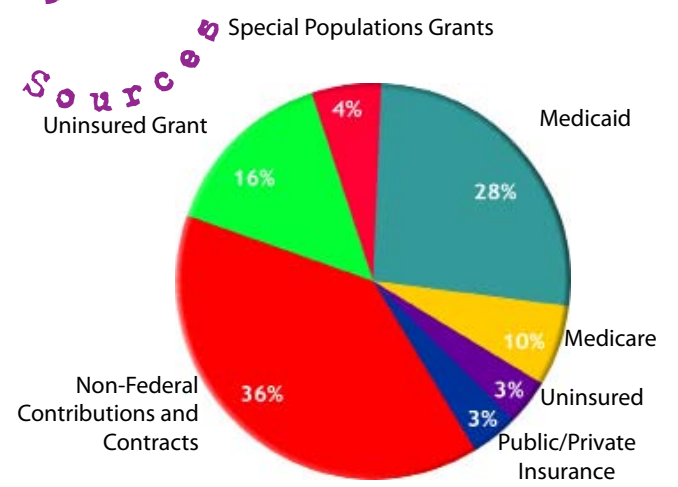



Henry Roman, EdD  
Building Healthy Lives Chairman

# Building Healthy Lives

The goal of the Building Healthy Lives Committee is to secure at least \$100,000 from our local community. We are excited to announce that The Colorado Health Foundation (TCHF) is matching each and every gift: For every dollar raised, TCHF will match with four dollars. This keeps PCHC's fundraising costs low and creates an even greater impact for every contributor!

We need your help to meet this goal. If you have already given, thank you so much. If you have not given yet or if you would like to make an additional contribution, please visit our website or contact us directly. Too many of our community members do not have adequate health insurance and as a result, do not receive proper health care. PCHC is one answer to this problem, but it needs to grow and receive continued support—financial and otherwise. I simply want to do what I can to help this outstanding organization.

Here are the expansion goals and Building Healthy Lives' progress:

- Build new medical clinic at 300 Colorado Avenue with the capacity to serve 6,000 more patients
- Establish largest privately owned solar energy system in Southeastern Colorado
- Eliminate waiting list of 2,000+ people
- Expand dental services at 2030 Lake Avenue to serve 1,500 more dental patients per year
- Expand patient pharmacy and relocate from 310 Colorado Avenue to 110 East Routt Avenue

Henry Roman, EdD, Chairman  
Building Healthy Lives

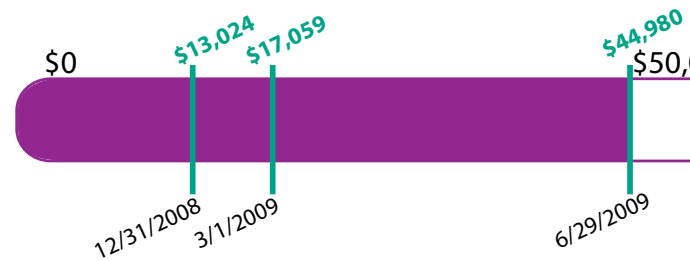
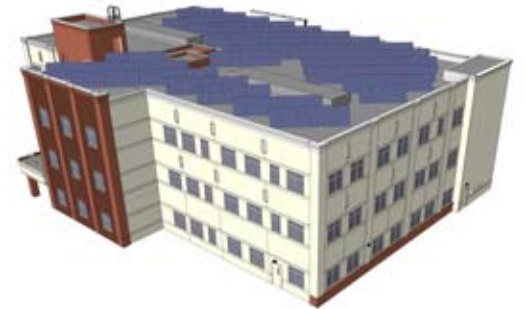

## Increase Your Impact

Thanks to the generosity of TCHF, every dollar you give is matched by TCHF! Your dollar will go further than ever before. In these economic times it's hard to give, but it's easy to make a difference.

Your Contribution	Impact
\$50	\$200
\$250 *	\$1,000
\$1,000 **	\$4,000

\* May be eligible for 2009 tax credit  
\*\* Qualifies for permanent tax deduction

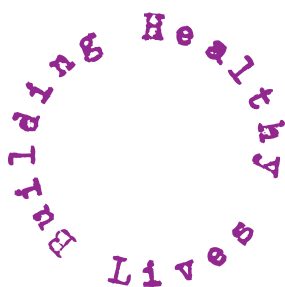

- Dr. Henry Roman, Chairman  
Janet Fieldman  
Byron A. Geer  
Lucille Gonzales  
Michael Hurtado, DDS  
John Klomp

- Donald Moore  
Ruth Nerenberg  
Amber Pepin  
Tracy Samora  
Jim Wessely  
Cora Zaletel

# Healthy Lives

Open by November 2009.



...uring the largest privately owned solar  
...ergy system in Southeastern Colorado!

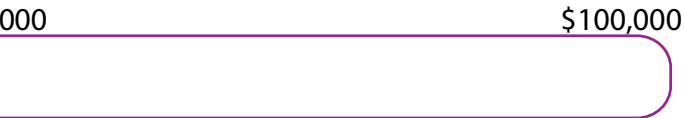

## ...ct with a \$4-to-\$1 Match

...ity of The Colorado Health Foundation  
...u give will be matched with \$4 from  
...go four times further, and in these tough  
...rd to find a deal like that!

TCHF's Match	Total Impact
\$200	\$250
\$1,000	\$1,250
\$4,000	\$5,000

...25% Colorado Enterprise Zone tax credit  
...ment recognition in new medical clinic



Groundbreaking for new medical clinic  
November 18, 2008

Pictured (l-r): Doug Piersel, Amy Jimenez,  
Byron Geer and Donald Moore



# Pueblo Community Health Center *Foundation*



Janet Fieldman, MBA, CFRE  
Chief Foundation Officer

Dear Friends of PCHC Foundation,

It's true what they say: If you have your health, you have everything. The current health care crisis affects each and every one of us. In sickness and in health, PCHC—a private nonprofit corporation governed by a local Board of Directors—strives to provide ready access to health care for those who are most in need. More than half of PCHC's Board members are PCHC patients.

PCHC Foundation is doing everything possible to ensure the short- and long-term financial viability of PCHC. When you make a gift to PCHC Foundation, you help us bridge the gap between the cost of providing care and securing other funds. Your contributions help us honor our commitment to the people of our community to provide the highest quality of care while always ensuring care for those most in need. By leveraging your resources with local, state and national funders, we are able to diversify and strengthen your support.

ALL funds raised here stay here to help you, your friends and family. We are locally operated, governed and committed. We are here for the long term and look forward to increasing access to care well into the future!



Cora Zaletel  
PCHC Foundation President

Cora Zaletel  
President, PCHC Foundation

Janet Fieldman, MBA, CFRE  
Chief Foundation Officer

Board of  
Foundation  
Directors

Cora Zaletel, President  
Jarvis Ryals, MD, President-Elect  
Dan Hewitt, Treasurer  
Deb Kalb, Secretary  
Carol Chiarito  
Marian Heesaker

Donald Moore  
Michael Nerenberg, MD  
Lorraine Nolan  
Doug Piersel  
Tracy Samora







Grant  
Contributions

- Avon Foundation Breast Care Fund
- Bureau of Primary Health Care
- Caring for Colorado Foundation
- The Colorado Health Foundation
- Colorado Primary Care Fund
- Colorado Women's Wellness Connection
- Comprehensive Primary and Preventive Care Fund
- David & Lucile Packard Foundation
- El Pomar Foundation
- Helen K. and Arthur E. Johnson Foundation
- Newborn Hope, Inc.
- Nurse-Family Partnership
- Pueblo Area Agency on Aging
- Pueblo City-County Partnership
- Rose Community Foundation
- Ryan White Early Intervention Services
- Susan G. Komen for the Cure-Colorado Spring Affiliate
- United Way of Pueblo County

Boards of  
Staff &  
Volunteers  
Directors

**Pueblo Community Health Center Staff**

Please visit our new medical facility at 300 Colorado Avenue to see the impressive Employee Recognition Wall; nearly 100% of our staff financially contributed to the expansion project!

**PCHC Board of Directors Contributors**

Geri Davis  
Lisa Frazier  
Lucille Gonzales  
Marian Heesaker  
Michael Hurtado, DDS

Amy Jimenez  
Garrett Mumma  
Christine Nevin-Woods, DO, MPH  
Lorraine Nolan  
Jane Schifferdecker

R.J. Schultz, DDS  
Charlene Trujillo  
Mary Twinem, PhD  
Arthur Yarbrough, Jr.  
Linda Yarnell

**PCHC Foundation Board of Directors Contributors**

Carol Chiarito  
Byron A. Geer  
Marian Heesaker  
Dan Hewitt

Deb Kalb  
Donald Moore  
Michael Nerenberg, MD  
Lorraine Nolan

Doug Piersel  
Jarvis Ryals, MD  
Tracy Samora  
Cora Zaletel

**Building Healthy Lives Committee Contributors**

Janet Fieldman  
Byron A. Geer  
Lucille Gonzales  
Michael Hurtado, DDS

John Klomp, PhD  
Donald Moore  
Ruth Nerenberg  
Amber Pepin

Henry Roman, PhD  
Tracy Samora  
Jim Wessely  
Cora Zaletel



Geraldine Abbott  
 Suzanne Adams  
 Mario & Eliana Aguilera  
 Biranda Alfonso  
 Abigail Algiene  
 All Season's Gourmet Catering Co.  
 Suzanne Allen  
 Dr. & Mrs. Robert & Judy Alsever  
 Bryan Andrews  
 John Armstrong  
 Armstrong Jewelers  
 Atlas-Pacific Engineering  
 Alice Bachman  
 Paul & Jane Bailey  
 Donna Baldwin  
 Dr. & Mrs. Louis Balizet  
 Jill Ball  
 Dr. Elissa Ball & Dr. Jay Richter  
 Sarah Barrett  
 Dr. & Mrs. Michael Barris  
 Marcia Beachy  
 Dr. Byron Beard  
 Johnnie Becerra  
 Luciano Benavidez, Jr.  
 Gina Benfatti  
 Eugene Benson  
 Karen Bird  
 James & Theda Boal  
 Tim & Kristyl Boies  
 Forrest Boyd  
 Chuck Braune  
 Leon & Treva Bright  
 Herbert E. Brockman  
 Carol Brudo  
 Don Bruestle  
 Thomas & Claire Bruss  
 Inge Burbank  
 James & Shirley Burton  
 Rev. & Mrs. Ken & Barbara Butcher  
 Capek Family Foundation  
 Cardinal Health  
 Cardinal Health-Supplies  
 Susie Cauley  
 Bi Yu Chen  
 Sokunvithyea Chhun  
 Dean J. Chiarito  
 William & Jacqueline Chinn  
 Commissioner Jeff Chostner  
 Jim & Kyle Christian  
 Raymond L. Cid  
 Donald & Eddie Clark  
 Gary & Carla Clerkin  
 Matt Coffman  
 Mary Coggins

Comcast Spotlight  
 Common d  
 Patricia Cook  
 Karen Cordova  
 Peter E. Cornish  
 Dr. Anne Courtright  
 Ila Cox  
 Dr. & Mrs. Mike Cozzetta  
 Steven & Janet Cruz  
 Sandra Cunningham  
 Merritt & Marion Cushing  
 D Street Hair Design  
 Yvonne Dakake  
 Data Scan  
 Davis Wire  
 Dr. Gregory Day  
 Robert & Cleo Day  
 Carole Defusco  
 Bill & Tricia DeHaan  
 Ava DeHerrera  
 Thelma DeHerrera  
 Dave & Cathy Dehn  
 Ronald & Christine Dehn  
 Gigi Dennis  
 Mike Desaulniers  
 Details Salon  
 Deuces Wild Casino Rentals  
 Dennis & Joe DeYoung  
 Marisela Diaz  
 James & Lelial Diven  
 Ron & Nina Dockery  
 John & Maxine Dougherty  
 Doug's Window Tint  
 Barbara Dragon  
 Kenneth Drew  
 Penelope Dukes  
 Eco-Sol  
 Patrick & Debra Edelmann  
 Engineered Systems, Inc.  
 Edward & Carole Englar  
 Jack & Pam Everhart  
 Michael & Lana Fairbanks  
 Kathy Farley  
 Ralph & Patricia Fausone  
 Michael J. Ferris  
 Pete Ferris  
 Tammy Fesmire  
 Tammy Festi  
 Ray & Alice Fetty  
 The Honorable & Mrs. Steve  
 Fieldman  
 G. Rae Flanigan  
 Peggy Fogel  
 Joe Folda

Tamara Forte  
 Sylvia Fransua  
 Sandra Gallegos  
 Lewayne Garrison  
 Bruce Geer  
 Byron & Joanie Geer  
 Lauren Geer  
 Dr. & Mrs. Jeff Geller  
 Linda Gigliotti  
 Beth Gladney  
 David & Linda Glover  
 Gobin's Office Supplies  
 Adelia Gonzales  
 Barbara Gonzales  
 David & Sera Gonzales  
 Henry & Frances Gonzales  
 Toni L. Gonzales  
 Patricia Gonzalez  
 Greg Gouveia  
 Ansel Gower  
 Douglas & Janet Graf  
 Greater Pueblo Chamber of  
 Commerce  
 Bonita Griggs  
 Mavis Groeneveld  
 Rita Guerrero  
 Samuel & Gloria Guerrero  
 H.W. Houston Construction  
 Chester Haddan, Jr.  
 Catherine Halcomb  
 Matt Heimerich  
 Margaret Herdeck  
 Robert Hernandez, Jr.  
 John Herzberger  
 Dan Hewitt  
 Andrea Higgins  
 Michelline Highberger  
 Ken Hightower  
 Edward & Katherine Hill  
 Art & Marjorie Hilvitz  
 Chris Hinz  
 Yolanda Hoffman  
 Dorothy Holloran  
 Hollydot Golf Shop  
 Hopscotch Bakery  
 Jin Hu  
 HUB International  
 Paul Huber  
 Hector Huertas  
 Dr. & Mrs. Mike Hurtado  
 Lois Illick  
 Michael & Pamela James  
 JEM Communications  
 Joe & Angelina Jimenez

Otelia Johns  
 William & Eleanor Jones  
 K.R. Swerdfeger Construction, Inc.  
 Kaiser Permanente  
 Steve Keys  
 Dr. & Mrs. Rakesh & Madeleine  
 Khosla  
 Jonathan Kinnischtzke  
 Linda & Ray Kogovsek  
 Dr. & Mrs. David Krause  
 Edna Kuhn  
 La Renaissance  
 Thomas Lacerte  
 Ann Ladd  
 Robert E. Landreth  
 Joyce Largent  
 Marvin Lasater  
 David Lawrence  
 Don Learned  
 Dennis J. Lee  
 Martina Leyva  
 Little Ceasar's Pizza  
 Carol Loats  
 Dr. Annette Long  
 Elvira Lopez  
 Jennifer Ludwig  
 Trisha Macias  
 Robert & Catherine Maes  
 Andy Maestas  
 Heather Maio  
 Victoria Markowski & Rod Townley  
 William & Patricia Martin  
 Juan Martinez  
 Lita Martinez  
 Lauri Martino  
 Tracey Mattoon-Amos  
 Douglas Matuzak  
 Guy A. Mayo  
 Janet Mazur  
 Jayne Mazur  
 Justin McCarthy  
 John McClave  
 Pauline McDonald  
 Teresita Medina  
 Messiah United Methodist Church  
 David & Cristin Metz  
 Russ & Helga Meyer  
 Gary Miketa  
 Gregory & Susan Miketa  
 Dr. Karen Miller  
 Tammy Miller  
 Suchoon & Judith Mo  
 Mobile Record Shredders, LLC  
 Brian Montez



Marty & Emily Montez  
 Anthony Montoya  
 Benedict C. Montoya  
 Mary Montoya  
 Donald & Raelene Moore  
 Doris Morgan  
 Penny Moring  
 Elizabeth Moulder  
 Joseph & Katherine Murgel  
 Joe Musso  
 Myrtle Beach National Company  
 Doug Naslund  
 John & Marilyn Neari  
 Gary & Karen Neet  
 Rose Nekola  
 Cecelia Newman  
 Diem Nguyen  
 Thanh Nguyen  
 Lorraine Nolan  
 Livier Nunez  
 Frank Occhiuto  
 Lois Occhiuto  
 Cecilia Ornelas  
 Ms. Mary Jo O'Rourke &  
     Dr. George Johnston  
 Patti O'Rourke-Perkovich &  
     Lawrence Perkovich  
 John & Debbie Ortega  
 Timothy Ortiz  
 Jerry & Barbara Osterman  
 Dr. Pam Parks  
 Parkview Medical Center  
 Telesforo Perez  
 Perfect Image  
 Raymond & Audrey Perko  
 Joseph & Maribeth Peters  
 Sister Mary Hugh Peterson  
 Doug Piersel, Esq.  
 Charlotte & Kenny Ponce  
 Rachel Porco  
 Louis & Rosa Pratt  
 Pueblo Bank & Trust  
 Pueblo City-County Health Department  
 Pueblo Community College Foundation  
 Pueblo County Board of Commissioners  
 Pueblo Performing Arts Guild  
 Pueblo Records & Tapes  
 Virginia Quintana  
 Kristin Randlett  
 Bradley & Lynn Ranson  
 RazMaTaz  
 Virginia Reid  
 Ronald & Beverly Renoux  
 Josefina Reyes

Mike & Marla Ribarich  
 Frank & Terra Riggio  
 Linda Rikhoff  
 Carlos & Kristine Rivera  
 Phyllis Rivera  
 RNs on Call  
 Scott & Myra Robb  
 Dr. Scott Robertshaw  
 John & Mickey Robida  
 Dr. & Mrs. Harold Robinson  
 Julie Rodriguez  
 Dr. & Mrs. Peter & Sharon Roelvink  
 Reina Romero  
 Debbie Rose  
 Bill & Joan Ross  
 RTA Architects  
 James Ruffin  
 Sandy Sabo  
 Terrie Sajbel  
 Steven & Beverly Samek  
 Sara B. Sanchez  
 Fred Santistevan  
 Mike & Elaine Santos  
 Doug & Jane Sawvell  
 Jane C. Sawvell  
 Steven Schroeder  
 Schuster's Printing  
 James Kennet Schwartzenberger  
 Phyllis Sciortino  
 Adrian & Graciela Sehlmeier  
 Dr. Joseph M Shroyer  
 James Sibert  
 Josephine Siegel  
 Lonnie & Nancy Singleton  
 Darlene Sisk  
 Dr. Jackie Skaggs  
 Richard & Joan Smith  
 Sally Smith  
 Bob & Joyce Spears  
 Eileen Squires  
 Wally & Sharon Stealey  
 Joyce Storm  
 Robert & Kris Strader  
 Sunflower Bank  
 Robert Swick  
 Brenda Tallman  
 Pueblo County Sheriff & Mrs. Kirk Taylor  
 Sandra Taylor  
 The Flower & Herb Company  
 Richard Thomas, Sr.  
 Tips-to-Toes  
 Toni & Joe's Pizza  
 Drs. Robert & Sara Tonsing  
 Lamar Trant

Kerrelyn Trent  
 Robert & Creta Trevithick  
 Cheryl Trimble  
 Adelia Trujillo  
 Antonio Trujillo  
 Janet Trujillo  
 Juan & Lilly Trujillo  
 Ralph & Lucille Trujillo  
 Stephan Trujillo  
 Dascha Tursi  
 United Steelworkers of America  
 Joseph & Isabelle Valdez  
 Gerald & Janet Valentine  
 Frank Van Bergen  
 Ron Vasquez  
 Lisa Vazquez  
 Vectra Bank  
 Jose & Alberta Vega  
 Frank J. Vigil  
 The Honorable Rosalie Vigna &  
     Mr. Warren Nolan  
 Dr. Elmer Villalon  
 Ruth VonMosch  
 John & Mary Walker  
 Kevin & Garilyn Warmack  
 Greg & Iris Weatherford  
 Wells Fargo Bank of Pueblo  
 Eva Whittmore  
 James Wickers  
 Jill Williams  
 Melanie Williams  
 Ralph & Janice Williams  
 Therese Willingham  
 Marvin & Constance Wisthoff  
 William Woolford  
 Dee Dee Wright

Pueblo Community  
Locations  
Health Center

**Routt Avenue Clinic**

110 East Routt Avenue  
Pueblo, Colorado 81004  
(719) 543-8711

**Park Hill Clinic & Pharmacy**

1302 East 5th Street  
Pueblo, Colorado 81001  
(719) 543-8711

**O'Rourke Dental &  
OB/Gyn Clinic**

2030 Lake Avenue  
Pueblo, Colorado 81004  
(719) 564-4823

**Avondale Clinic**

328 Avondale Boulevard  
Avondale, Colorado 81022  
(719) 947-3344

**Grand Avenue Clinic**

1008 North Grand Avenue  
Pueblo, Colorado 81003  
(719) 584-3964

**Pharmacy**

310 Colorado Avenue  
Pueblo, Colorado 81004  
(719) 543-4545

**Administration & Foundation**

112 East Pitkin Avenue  
Pueblo, Colorado 81004  
(719) 543-8711

**Walsenburg OB Clinic**

129 Kansas Avenue  
Walsenburg, Colorado 81089  
(719) 738-2718

**Central High  
School-Based Wellness Center**

216 East Orman Avenue  
Pueblo, Colorado 81004  
(719) 253-6156

**East High  
School-Based Wellness Center**

9 MacNeil Road  
Pueblo, Colorado 81001  
(719) 549-7730

**Freed Middle  
School-Based Wellness Center**

715 West 20th Street  
Pueblo, Colorado 81003  
(719) 253-6310

**Risley Middle  
School-Based Wellness Center**

625 Monument  
Pueblo, Colorado 81001  
(719) 549-7915

